Photosimulation 1

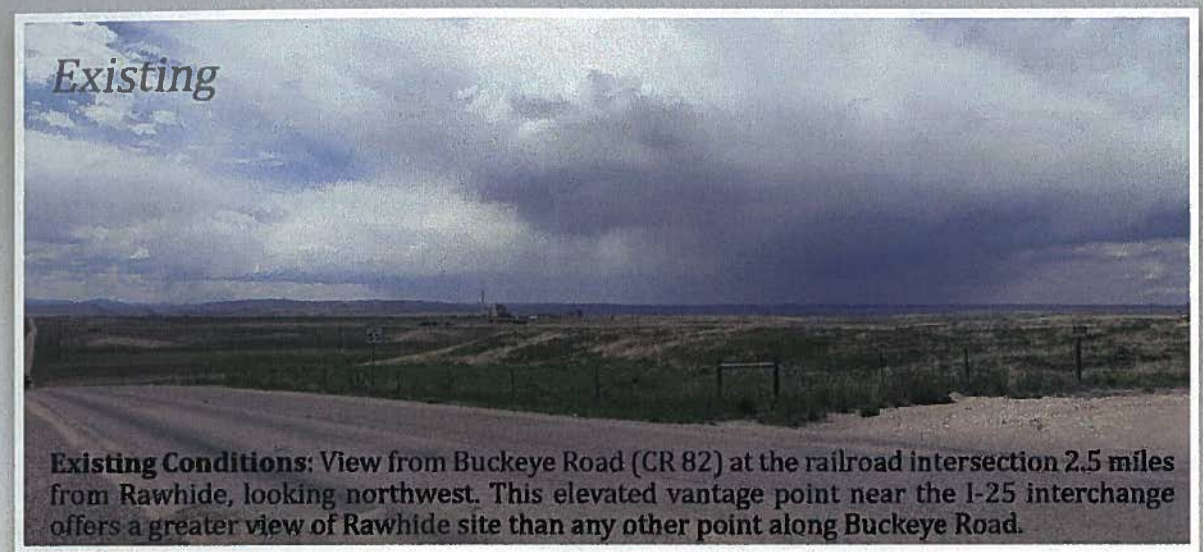

Existing Conditions: View from Buckeye Road (CR 82) at the railroad intersection 2.5 miles from Rawhide, looking northwest. This elevated vantage point near the I-25 interchange offers a greater view of Rawhide site than any other point along Buckeye Road.

Distance: The nearest solar panels are 1.88 miles away; the farthest solar panels are 2.0 miles away.

Date Taken: August 8, 2014

Time Taken: 3:57 p.m.

Longitude: 104,58.495 W

Latitude: 40,50.4698 N

Coordinate System: WGS 1984

Camera: Canon PowerShot SX280 HS

Lens: 25 mm

Aerial Rendering

Layout showing proposed photovoltaic panels and power station locations and access roads. View looking west.

Simulated Condition: The project appears as a thin grey-blue band to the left and right of the Rawhide Energy Station.

Photo Point
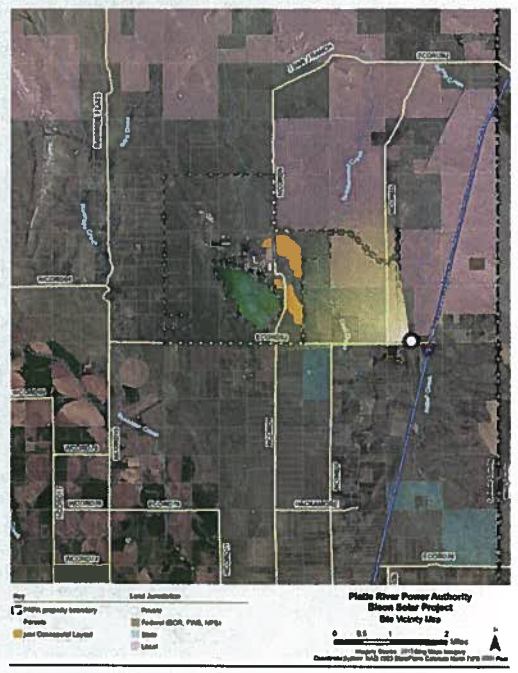
Location