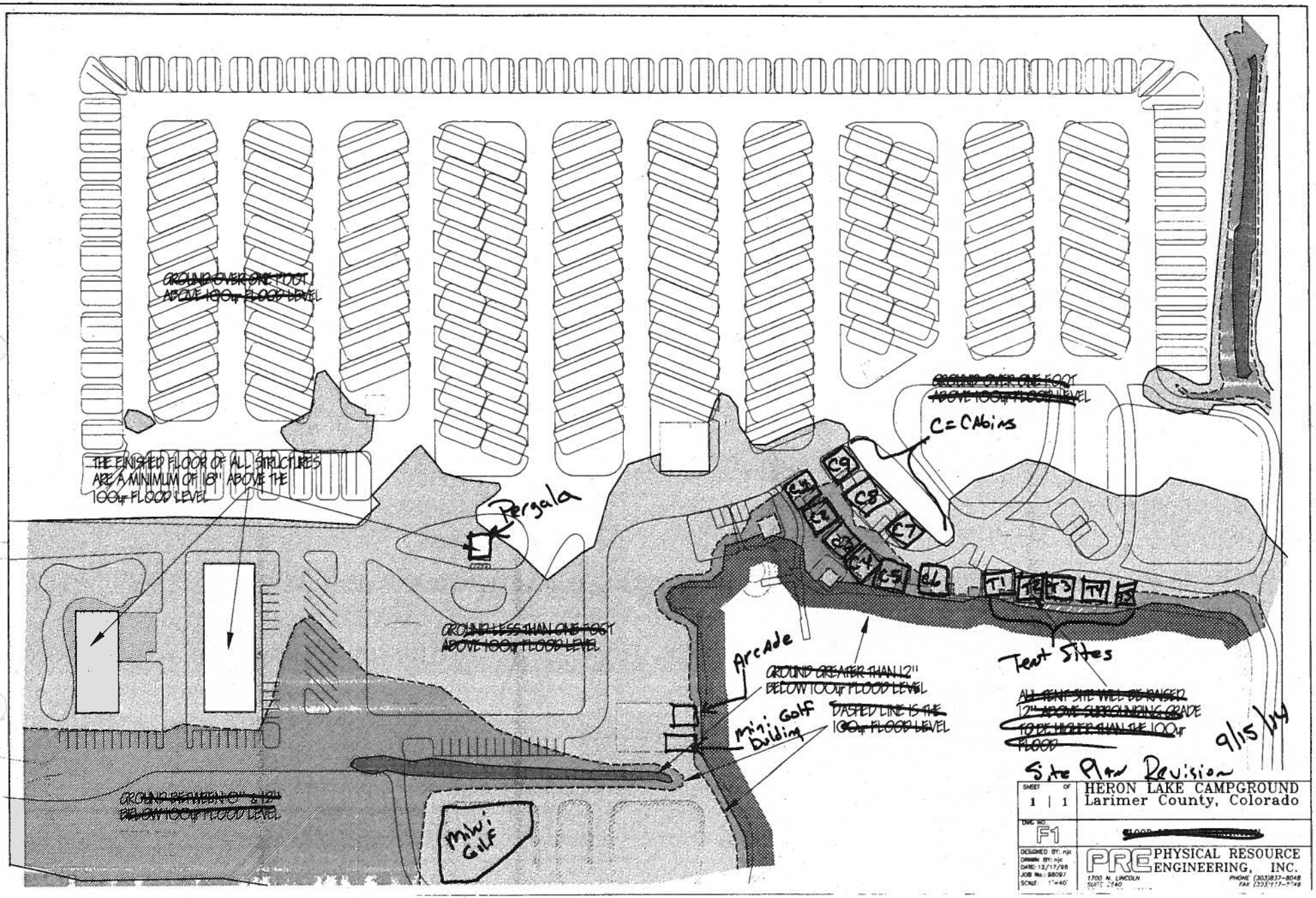
~~GROUND OVER ONE FOOT ABOVE 100yr FLOOD LEVEL~~
THE FINISHED FLOOR OF ALL STRUCTURES ARE A MINIMUM OF 18" ABOVE THE 100yr FLOOD LEVEL
Pergola
~~GROUND LESS THAN ONE FOOT ABOVE 100yr FLOOD LEVEL~~
~~GROUND BETWEEN 0" & 12" BELOW 100yr FLOOD LEVEL~~
Mini Golf
~~GROUND OVER ONE FOOT ABOVE 100yr FLOOD LEVEL~~
C = Cabins
C9
C8
C7
C6
C5
T1
T2
T3
T4
T5
Arcade
~~GROUND GREATER THAN 12" BELOW 100yr FLOOD LEVEL~~
mini Golf Building
~~DASHED LINE IS THE 100yr FLOOD LEVEL~~
Tent Sites
~~ALL TENT SITE WILL BE RAISED 12" ABOVE SURROUNDING GRADE TO BE HIGHER THAN THE 100yr FLOOD~~
9/15/94
Site Plan Revision
SHEET 1 OF 1
HERON LAKE CAMPGROUND
Larimer County, Colorado
DWG NO. F1
[redacted]
DESIGNED BY: njc
DRAWN BY: njc
DATE: 12/17/88
JOB No.: 98097
SCALE: 1"=40'
PRE PHYSICAL RESOURCE ENGINEERING, INC.
1700 N. LINCOLN
SUITE 1540
PHONE (303)837-8048
FAX (303)837-9749

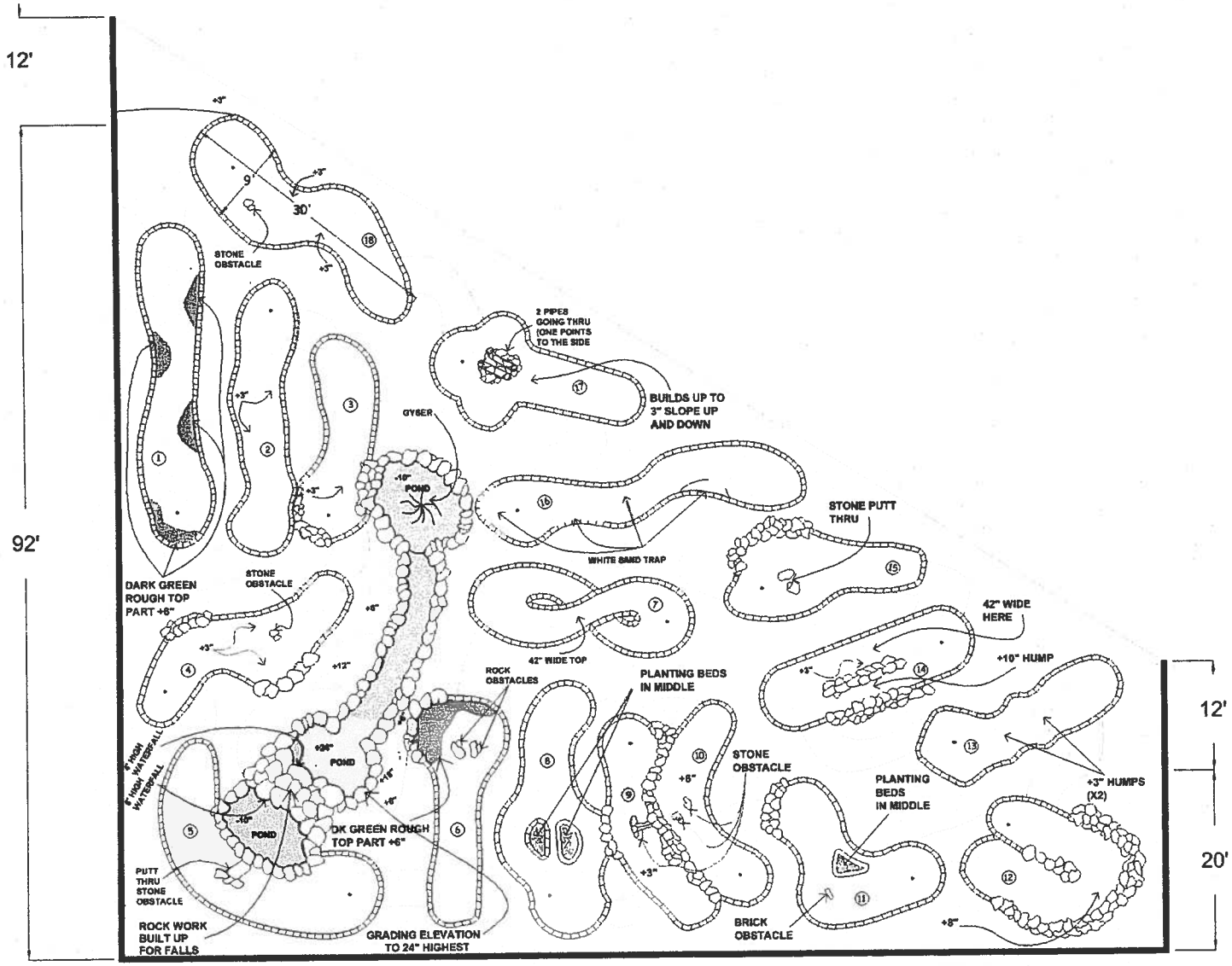

NOTE: ALL PATHS / WALKWAYS 42" WIDE

Project Name and Address

Ft. Collins KOA Lakeside - Golf Course

General Notes

18 HOLE GOLF COURSE

ADA ACCESSIBLE (HOLES 1 - 18)

ADVENTURE GOLF

GOLF AREA: APPROX: XXXXX SF

Firm Name and Address

Commercial Recreation Specialists
415 Investment Court
Verona, WI 53593

Tel: (608) 848-8781
Fax: (608) 848-8782

COMMERCIAL RECREATION SPECIALISTS

Project: CRS-COLLINS-1A

Date: NOV 01 2007

Scale: Not To Scale

Sheet: 2/2