Larimer County Organizational Chart

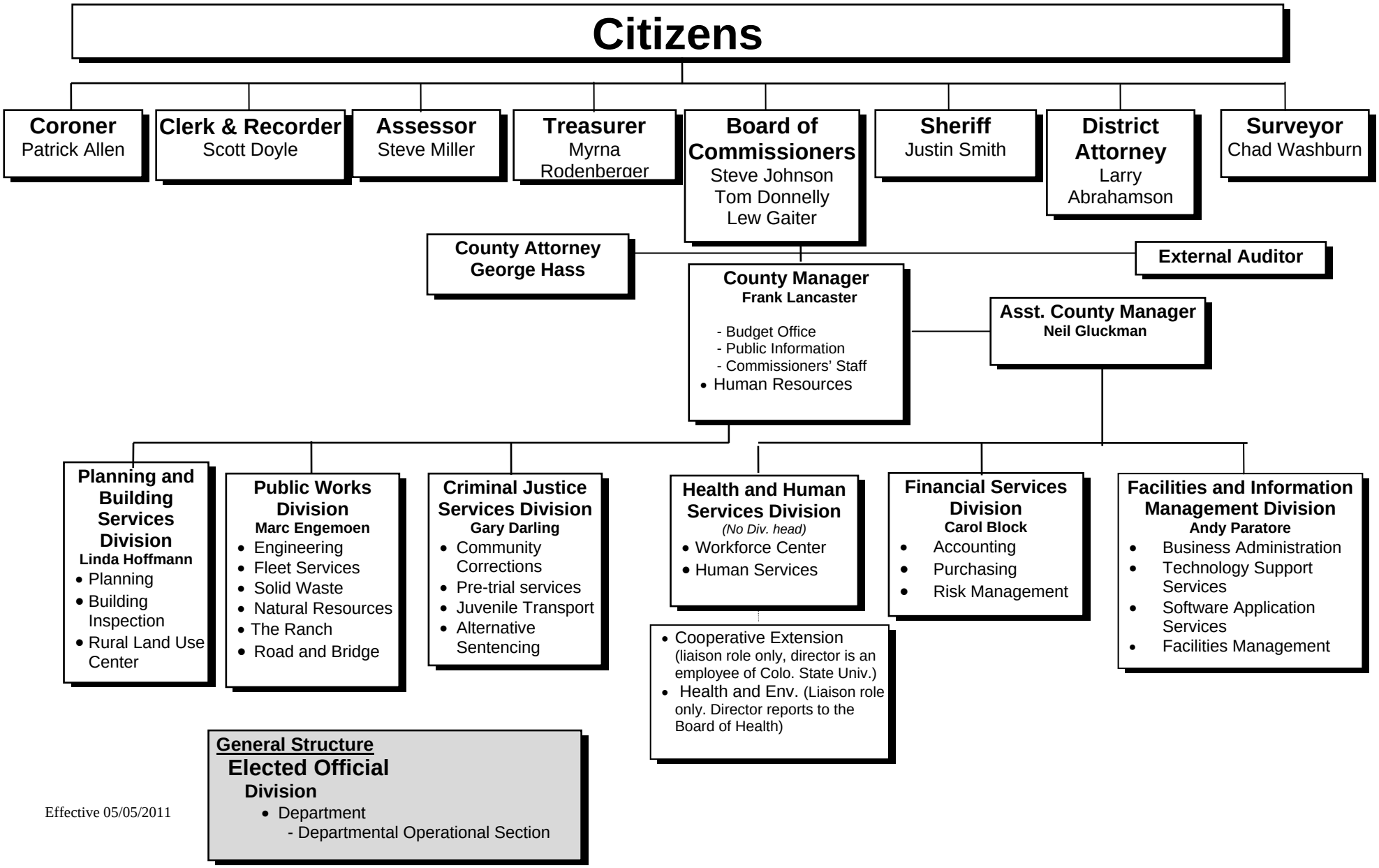

Effective 05/05/2011