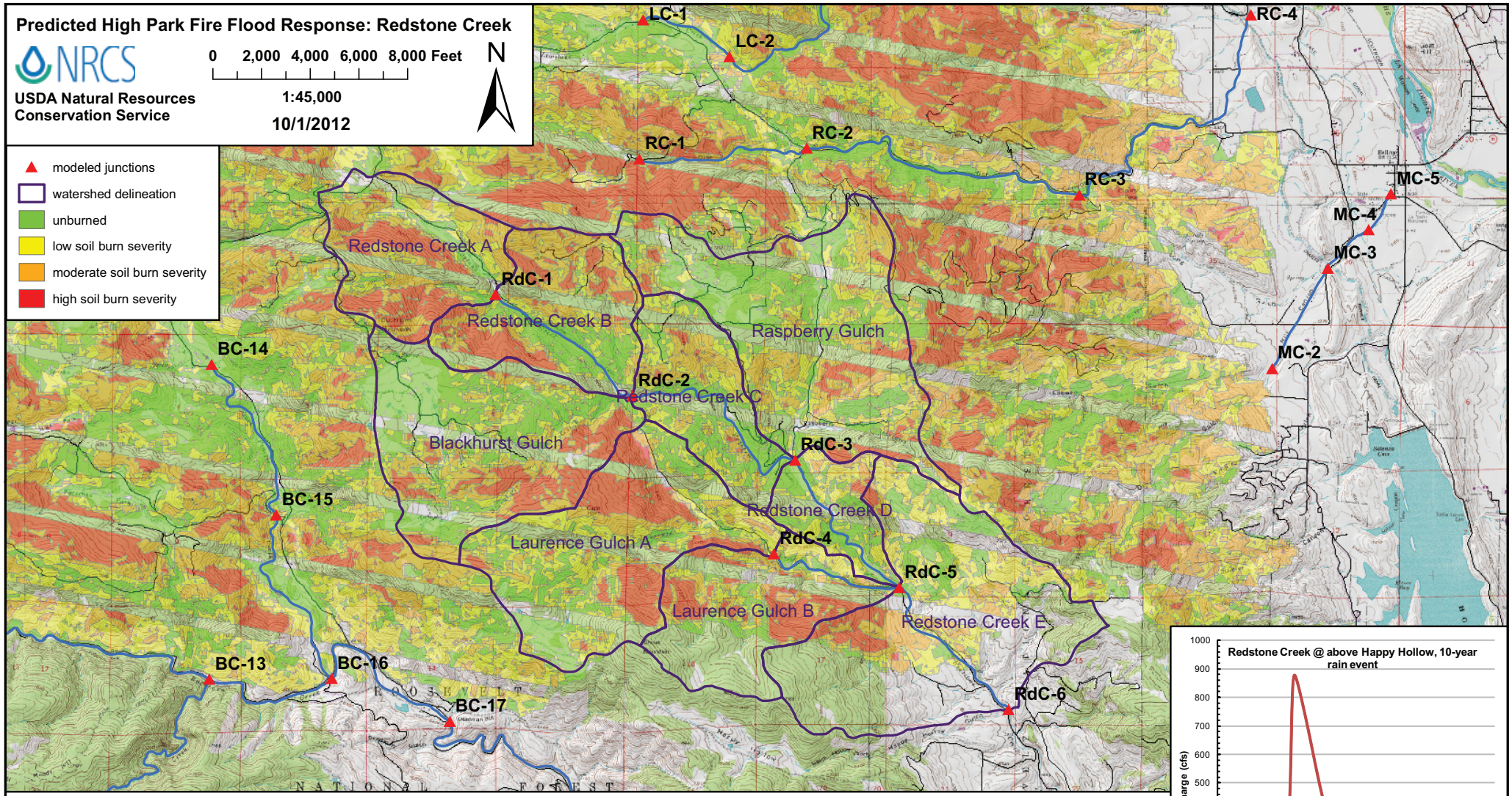

Junction or Catchment	Drainage Area (mi²)	2-Year Rain Event (0.8 inches) Predicted Flow (cfs) Pre Fire	Post Fire	Post/Pre Peak Flow	Sed. Bulking Flow (cfs)	10-Year Rain Event (1.5 inches) Predicted Flow (cfs) Pre Fire	Post Fire	Post/Pre Peak Flow	Sed. Bulking Flow (cfs)	25-Year Rain Event (1.8 inches) Predicted Flow (cfs) Pre Fire	Post Fire	Post/Pre Peak Flow	Sed. Bulking Flow (cfs)	50-Year Rain Event (2.2 inches) Predicted Flow (cfs) Pre Fire	Post Fire	Post/Pre Peak Flow	Sed. Bulking Flow (cfs)	100-Year Rain Event (2.4 inches) Predicted Flow (cfs) Pre Fire	Post Fire	Post/Pre Peak Flow	Sed. Bulking Flow (cfs)
RdC-1	1.35	0	34	n/a	43	74	260	**3.5**	330	140	410	**2.9**	510	260	640	**2.5**	800	330	760	**2.3**	950
Blackhurst Gulch	2.27	0	4.5	n/a	5	40	150	**3.9**	170	95	270	**2.8**	290	200	440	**2.3**	490	260	540	**2.1**	600
RdC-2	5.05	0	41	n/a	51	130	490	**3.7**	610	280	800	**2.8**	1000	550	1300	**2.3**	1600	710	1600	**2.2**	1900
Raspberry Gulch	2.79	0	0	n/a	0	34	140	**4.1**	150	95	260	**2.8**	290	220	470	**2.2**	510	290	590	**2.0**	640
RdC-3	8.93	0	40	n/a	44	160	660	**4.2**	730	390	1100	**2.9**	1200	820	1900	**2.3**	2100	1100	2300	**2.1**	2500
RdC-4	2.30	0	3.4	n/a	4	29	180	**6.2**	200	84	320	**3.8**	350	190	530	**2.8**	590	260	660	**2.5**	720
RdC-5	13.25	0	38	n/a	42	180	880	**4.9**	970	480	1600	**3.3**	1700	1100	2700	**2.5**	3000	1400	3400	**2.3**	3700
RdC-6	16.21	0	37	n/a	41	170	880	**5.2**	960	480	1600	**3.4**	1800	1100	2900	**2.6**	3200	1500	3700	**2.4**	4000