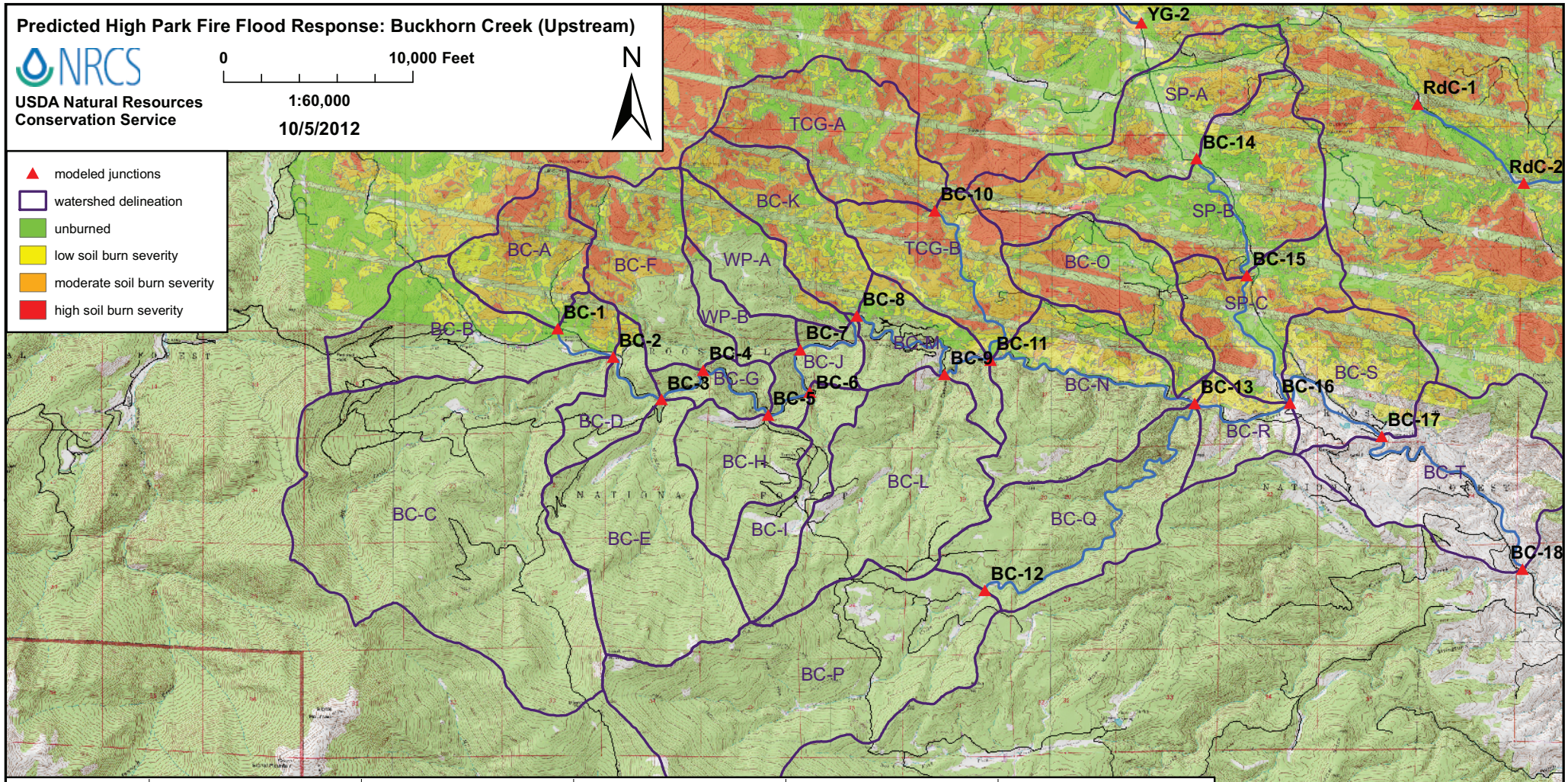

Junction or Catchment	Drainage Area (mi²)	2-Year Rain Event (0.8 inches) Predicted Flow (cfs) Pre Fire	Post Fire	Post/Pre Peak Flow	Sed. Bulking Flow (cfs)	10-Year Rain Event (1.5 inches) Predicted Flow (cfs) Pre Fire	Post Fire	Post/Pre Peak Flow	Sed. Bulking Flow (cfs)	25-Year Rain Event (1.8 inches) Predicted Flow (cfs) Pre Fire	Post Fire	Post/Pre Peak Flow	Sed. Bulking Flow (cfs)	50-Year Rain Event (2.2 inches) Predicted Flow (cfs) Pre Fire	Post Fire	Post/Pre Peak Flow	Sed. Bulking Flow (cfs)	100-Year Rain Event (2.4 inches) Predicted Flow (cfs) Pre Fire	Post Fire	Post/Pre Peak Flow	Sed. Bulking Flow (cfs)
BC-1	1.34	0	0	n/a	0	0	54	**n/a**	59	19	110	**5.6**	130	62	200	**3.3**	250	90	260	**2.9**	330
Buckhorn Creek B	2.22	0	0	n/a	0	0	0	**n/a**	0	0	0	**n/a**	0	4.7	10	**2.1**	10	15	24	**1.6**	24
BC-2	10.91	0	0	n/a	0	1.4	53	**37.9**	58	19	110	**5.6**	120	66	210	**3.1**	230	110	270	**2.6**	300
BC-3	14.74	0	0	n/a	0	6.6	51	**7.7**	56	23	100	**4.5**	110	65	210	**3.3**	230	100	290	**2.8**	320
Buckhorn Creek F	1.85	0	0.7	n/a	0.8	31	110	**3.6**	120	78	200	**2.6**	220	170	340	**2.1**	380	220	430	**2.0**	470
BC-4	16.59	0	0.7	n/a	0.8	31	110	**3.6**	120	95	210	**2.2**	230	180	380	**2.2**	420	290	490	**1.7**	530
BC-5	18.33	0	0.7	n/a	0.8	34	120	**3.6**	130	110	250	**2.3**	270	250	490	**2.0**	540	390	650	**1.6**	710
BC-6	19.44	0	0.7	n/a	0.8	34	120	**3.6**	130	110	250	**2.3**	280	260	500	**1.9**	550	420	670	**1.6**	730
BC-7	20.45	0	0.7	n/a	0.8	35	120	**3.5**	140	110	260	**2.3**	290	280	530	**1.9**	580	450	720	**1.6**	790
Whitepine A	1.02	0	0.1	n/a	0.1	22	31	**1.4**	34	42	56	**1.3**	62	78	97	**1.2**	110	98	120	**1.2**	130
Buckhorn Creek K	1.48	0	8.7	n/a	11	21	140	**6.6**	170	57	230	**4.1**	290	130	380	**3.1**	480	170	470	**2.8**	580
BC-8	23.19	0	8.9	n/a	10	44	170	**3.8**	180	120	310	**2.6**	340	360	670	**1.9**	730	560	960	**1.7**	1100